

Patient report

Bio-Rad DATE: 02/12/2019
D-10 TIME: 03:35 AM
S/N: #DJ4I016123 Software version: 4.20-2
Sample ID: 10418493
Injection date 02/12/2019 03:21 AM
Injection #: 16 Method: HbA1c
Rack #: --- Rack position: 4

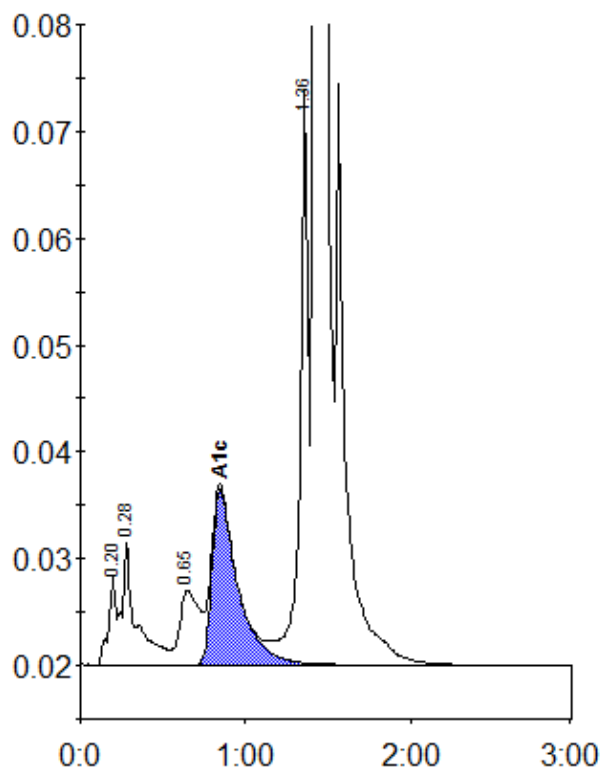

Peak table - ID: 10418493

| Peak | R.time | Height | Area | Area % |
|-------------|--------|---------|---------|--------|
| A1a | 0.20 | 8260 | 27032 | 0.8 |
| A1b | 0.28 | 11638 | 68074 | 2.1 |
| LA1c/CHb-1 | 0.65 | 6980 | 57588 | 1.8 |
| A1c | 0.85 | 16447 | 178134 | 7.5 |
| P3 | 1.36 | 54179 | 193327 | 6.0 |
| A0 | 1.42 | 857137 | 2679260 | 83.6 |
| Total Area: | | 3203415 | | |

| | |
|----------------|-----|
| Concentration: | % |
| A1c | 7.5 |